

2019

**IMPACT
REPORT**



BETHANY
house services



**FOCUS ON
THE FUTURE**

DEAR FRIENDS,



Robert J. Inkrot



Carolyn K. Washburn



Susan S. Schiller

The inspiration for this year's Impact Report comes from the journey we began in 1983 serving Cincinnati's most vulnerable families — those without a home. Throughout these 37 years Bethany House has always been focused on the future — but never more so than in 2019.

For our families, the future was stable housing, long term-self-sufficiency, and medical and mental healthcare.

For our parents, it was ensuring they had a job and the necessary life skills to keep their children in stable housing.

For our children, it was getting them enrolled in school, introducing them to goal-setting, and teaching resilience. For too many, it was connecting them with medical and mental care health services.

For our staff, it was learning, growing, evolving and adapting to accommodate the special needs of our families in a changing world.

For the agency, it was collaborating with strategic partners, forging relationships with changemakers in housing, education, health care, transportation, and child care to create the most impact for children and their parents.

Throughout the year, Board members, committee members and staff focused on the future like never before. They worked to make their vision of a new Bethany House consolidated shelter and comprehensive services center a reality. The property in Bond Hill purchased in 2018 will be transformed into a trauma-informed and family focused facility, providing more education, security and healing for all who enter.

After working with fundraising consultants over the summer, the board approved the start of a Capital Campaign. In November, our fundraising kicked off with the biggest gift Bethany House has ever received — \$1.25 million from Amazon founder Jeff Bezos' Day 1 Families Fund. By the end of 2019, we had raised over \$4 million toward our goal of \$16.5 million.

You will read in this report that 2019 was our most impactful year yet, ensuring 606 families found safety in shelter, established a new home and developed a path to independence. **This was only possible because of your financial support, volunteer hours, in-kind donations and the work of our dedicated team of staff, volunteers and board members.**

Bethany House is on a mission to stop the cycle of family homelessness in our community. We pray you will continue to help us fulfill this vital mission.

Please celebrate with us as we review the IMPACT you had in 2019!

Stay safe. Be well!

Robert J. Inkrot
Past Board Chair

Carolyn K. Washburn
Current Board Chair

Susan S. Schiller
Chief Executive Officer

P.S. The measures Bethany House took in mid-March 2020 to prevent the spread of COVID-19 have paid off. All of our families in the Fairmount and Bond Hill congregate shelters were moved to hotel rooms, most staff worked from home, and volunteer activities were temporarily suspended. We are grateful to the many generous individuals, businesses and foundations that reached out to us during this difficult time. Your generosity has been inspiring. And the good news — only one person has tested positive out of all of our moms, dads, kids, and staff since March — and this person recovered quickly.

P.P.S. A quick update on our Capital Campaign — we have raised \$6.8 million to date. Our sincere thanks to our Board of Directors, our Capital Campaign Committee and to our very generous donors. Now we have an opportunity to leverage \$2.5 million dollars from the federal government. To any friends who would like to donate to our Capital Campaign, now is the perfect time. Please call Susan Schiller for details, 513-557-2410.



ABOUT BETHANY HOUSE

MISSION

Bethany House Services empowers homeless and at-risk families with the solutions to achieve housing stability and long-term self-sufficiency.

VISION

To live in a community where all families have a place to call home and no one spends a night without shelter.

CORE VALUES

RESPECT — We value, listen to, learn from and appreciate each other, our clients, our board, our donors and our community.

EMPOWERMENT — We encourage, build confidence, inspire and promote each person's right to self-determination.

INTEGRITY — We insist on absolute honesty, the highest standard of conduct and accountability to each other and to all of our stakeholders.

EXCELLENCE — We demonstrate exceptional performance and service.

COLLABORATION — We work with each other and our community to fulfill our mission and achieve our vision.

HOSPITALITY — We welcome with compassion those in need of housing and services.

2019 Board of Directors

Bethany House Services acknowledges the contributions of the following Board Members for their time and leadership in 2019.

Officers

Robert J. Inkrot, President
Carolyn K. Washburn, Vice President
M. Gail Myers, Secretary
Susan M. Dyer, Treasurer

Members

H. Kim Baird
Donald L. Brown
Lucy A. Crane
Ross A. Crawford
Jamie S. Easterling
Jeffrey A. Eberlein
Jackqueline D. Grant
Steven D. Hengehold
Sr. Lynn Heper, SC

Catherine A. Kitchin
Sean G. Mullins
Albert C. Smitherman
Robie K. Suggs
Amanda R. Toole
Ian A. Van Handel
Pamela A. Webb
Carole C. Williams
Nahamani D. Yisrael

Advisory Council

Robert A. Alexander
John D. Banchy
Stephen G. Brinker
Dr. Robert S. Heidt, Jr.
Thomas C. Leugers

Bethany House Leadership

Susan S. Schiller, *Chief Executive Officer*
Margaret J. Dierkers, Ph.D., *Chief Operations Officer*
Kelly K. Freyler, CPA, *Chief Financial Officer*
Gwendolyn M. Green M.Ed., LSW, *Shelter Director*
Mary E. Bennett-Brown, *Human Resources Director*
Taryn R. Frymire, MS, LSW, *Housing Director*
Deanna L. Powell, *Development Director*

THE NUMBERS

A record number of families **606** received prevention assistance, shelter, housing and aftercare services in 2019

SHELTER



294

Families



1174

Individuals



797

Children



“Bethany House gave me freedom.”

“Without Bethany House, I don’t know where we would’ve gone. We were out of options.”



55,581

Total number of bed nights provided

“Bethany House wanted to make sure we would be successful in the future and have the tools needed to avoid homelessness ever again.”

“They helped me realize I could turn my life around.”



“Words cannot begin to express my gratitude for this wonderful organization and all they have done for my family. I pray that Bethany House will continued to be able to bless and help other families as much as they have blessed and helped mine.”



THE HIGHLIGHTS

SHELTER

In 2019 Bethany House sheltered more children than ever before in our 37-year history – **797 children**

94% of shelter families moved to positive housing

29% exited shelter with increased income

2-year recidivism rate (return to shelter) was **4.8% in 2019**

HOUSING

In 2019 Bethany House housed **10% more families** than 2018

43% increased or maintained their total income.

2-year recidivism rate (return to homelessness) for Rapid Re-Housing was **10%**.

Shelter Diversion prevented **89% of families** from entering shelter within 12 months after leaving the Shelter Diversion program.

AFTER SHELTER....

AFTER HOUSING....

STABILIZING FAMILIES

In 2019 Bethany House more than **doubled** their homelessness prevention services.

281 families received case management, financial and/or in-kind support after leaving shelter or a housing program, reducing the risk of repeat homelessness

HOUSING

“Bethany House was with me 100%, every step of the way. It’s all about you when you come into Bethany House. If you want help, you get the help you need, and I want to thank Bethany House for the help they gave me.”

“I knew that Bethany House was there to help. For the first time ever, I felt like my family had support that would be there for us without judgment. I truly don’t know where we would be without Bethany House. I don’t have to worry that we will become homeless again.”

RAPID RE-HOUSING

247
Families

972
Individuals

664
Children

SHELTER DIVERSION

46
Families

155
Individuals

108
Children

PERMANENT SUPPORTIVE HOUSING

31
Families

116
Individuals

76
Children

KEYS-PARENTS 18-24 YRS.

24
Families

42
Individuals

18
Children

TOTAL HOUSING PROGRAMS

348 Families | **1285** Individuals | **866** Children

AFTER SHELTER

POST SHELTER SUPPORT

228
Families

897
Individuals

581
Children

AFTERCARE

53
Families

206
Individuals

146
Children

“I’m in a way better position now than what I was in before I went to the shelter at Bethany House. Nothing is the same; it’s been a complete change. I’m still a work in progress, but I’ve come a long, long way. Any time I needed help Bethany House helped me any way they could.”

To donors and supporters of Bethany House, “...your time, your money, your donations are greatly appreciated. Without your donations, getting back on our feet would not have been possible. It’s people like you that make us a success story coming out of Bethany House. It’s hard to put into words how grateful we are for Bethany House.”

“I am grateful to be here because Bethany House is not just a bed and food — they are helping me get myself together. I am learning interview skills, how to build a resume, how to use Microsoft programs and work etiquette. I’m very thankful for Bethany House, and the staff are just phenomenal!”



“I believe that every member of their staff cares about the people they work with. I will never forget my time at Bethany House, and my family will always be thankful for what they’ve done for us.”





Bethany House is a safe place for our elementary age children to serve others and understand hardships our community is facing. As a family, we can organize a dinner or gather donations for the shelters. In both scenarios, we see the direct impact we are having and the families are always so grateful for anything we contribute. We leave feeling like we are part of the family. – Alison Cumby – Volunteer, Donor and Supporter

2019 Awards

Bethany House was honored to receive the **2019 DUKE ENERGY POWER OF COMMUNITY AWARD** and \$500. The social workers, case managers and leadership of BHS were recognized for their excellent work and for their support of Duke's community outreach efforts since the inception of the Duke Energy Community Service Workshop 23 years ago.

Denise Hill, Child-Parent Manager, accepted the **HIGHER GROUND MINISTRIES PHENOMENAL WOMEN'S AWARD** for 2019 on behalf of Bethany House. For the first time in the history of the award, the organization nominated a nonprofit agency rather than an individual. The award recognizes those who empower and motivate women to succeed in life.



Susan Schiller, Chief Executive Officer, an alumna and long-time active volunteer at Mount St. Joseph University was inducted into **WOLOHAN MASTERS ACADEMY**. As part of her induction, she shared her knowledge with students during the 2019-20 school year.

We Partner with Carefully Chosen Experts

Bethany House has a long history of collaboration with other agencies. By 2000, reform of the federal welfare program had led to changes in the social service delivery system. Over the years we evolved to accommodate the myriad of additional challenges confronting homeless families through collaboration. **Today, Bethany House collaborates with more than 80 organizations to meet the complex needs of families experiencing homelessness.** Partnering improves access to comprehensive, coordinated care, maximizes existing resources and empowers families on the long road to self-sufficiency.

Bethany House Recognizes Leaders

The Sisters of Charity received the Bethany Beacon Award for their leadership in founding Bethany House, their commitment to building a more just society, their dedication to the poor and underserved in our community, and for their continued support of Bethany House.

M. Gail Myers was given the Individual Volunteer of the Year Award for a decade of public relations and fundraising support.

The Medical Volunteers of Cincinnati received the Group Volunteer of the Year Award for providing foot care for Bethany's moms for over 20 years.

Taryn Frymire, Housing Director, was recognized as Employee of the Year for her programmatic success and her dedication and leadership at Bethany House and in the community.

Volunteers

2,470 individuals volunteered 13,912 hours to support our mission and our work. Thank you to our Board, committee members, fundraisers, cooks, painters, landscapers, cleaners, and all volunteers who work with us every day to bring our families "one step closer to home."

Our Team

We salute Bethany's 55 passionate, dedicated and hardworking staff who are committed to ending family homelessness.

2019 FINANCIAL OVERVIEW

2019 OPERATING REVENUE

Contributions 19%	\$944,615
Government and Other Contracts 73%	3,636,540
Special Events (net expense) 3%	150,573
Rental Fees Bethany Homes 4%	179,043
Other Income 1%	61,135
Total Revenue	\$4,971,906

2019 PROGRAM OPERATING EXPENSES

Shelter 28%	\$1,514,256
Rapid Rehousing 43%	2,272,888
Permanent Supportive Housing 8%	416,916
Aftercare 1%	47,890
Shelter Diversion 1%	64,489
Family Housing Partnership 5%	249,805
Permanent Housing 3%	140,577
TOTAL PROGRAM EXPENSES 89%	\$4,706,821
Development 5%	\$275,182
Administration 6%	\$308,315
Total Expenses	\$5,290,318

Operating Expenses

- 89% Total Program Expenses
- 6% Administration
- 5% Development

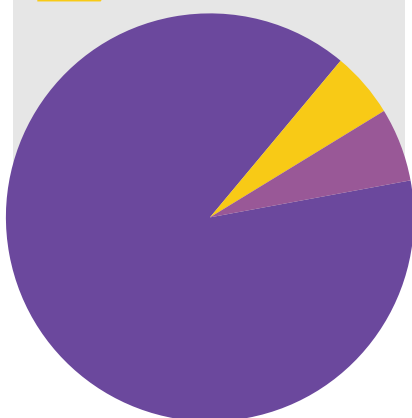

NON OPERATING INCOME AND EXPENSES

Investment Income	\$347,448
Capital Campaign Contributions	\$2,258,653
Capital Campaign Expenses	\$181,528

2019 BALANCE SHEET

ASSETS	
Cash and Cash Equivalents	\$1,584,294
Receivables	1,461,522
Investments	2,211,509
Property and Equipment	1,327,511
Other Assets	12,528
Total Assets	\$ 6,597,364

LIABILITIES AND NET ASSETS

LIABILITIES	
Accounts Payable	\$49,512
Accrued Expenses	143,677
Refundable Advances	75,122
Mortgage Payable	500,000
Line of Credit Payable	175,000
Security Deposits	12,944
TOTAL LIABILITIES	\$956,255
Net Assets with Donor Restrictions	2,827,243
Net Assets without Donor Restrictions	2,813,866
Total Liabilities and Net Assets	\$6,597,364

Operating Revenue

- 73% Government and Other Contracts
- 19% Contributions
- 4% Rental Fees BethanyHomes
- 3% Special Events (net expense)
- 1% Other Income

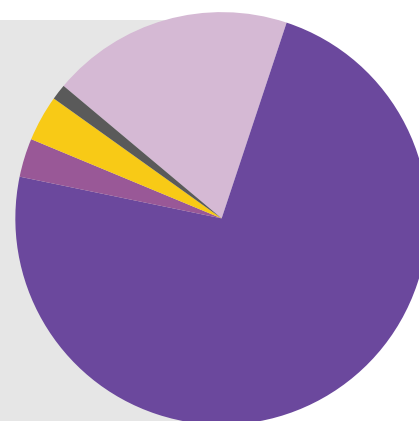

Are YOU Interested in Leaving a Legacy for Cincinnati's Homeless Families?

A bequest through a Last Will and Testament is the simplest way to create a lasting legacy of support to homeless children and their parents in our community.

Suggested language for making a bequest to Bethany House Services: "I give, devise and bequeath to Bethany House Services, 1841 Fairmount Avenue, Cincinnati OH 45214, the sum of \$____ or ____% of the rest, residue and remainder of my estate for its general purpose."

2019 DONORS

THANK YOU TO OUR 2019 DONORS

We are so grateful for all of our donors in 2019! Through your support of our annual fund, special events and your gift-in-kind donations, we have been able to provide homeless families with emergency shelter, housing and support services. Each donor is very important to us, and we have made every effort to ensure the accuracy of all names listed. If a name was overlooked or printed incorrectly, please contact us at 513-557-2402 so we can correct our records.

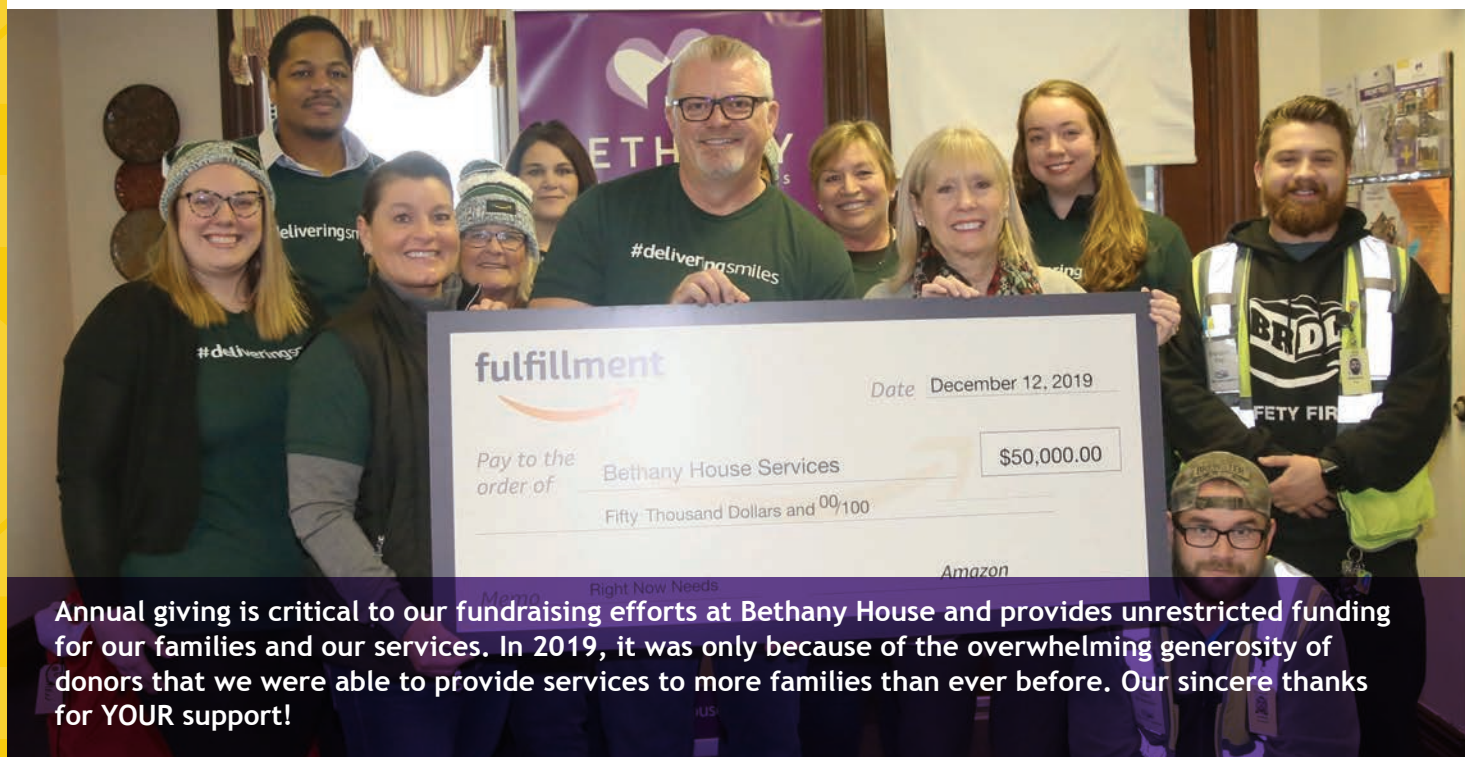

Annual giving is critical to our fundraising efforts at Bethany House and provides unrestricted funding for our families and our services. In 2019, it was only because of the overwhelming generosity of donors that we were able to provide services to more families than ever before. Our sincere thanks for YOUR support!

\$1,250,000

Bezos Day 1 Families Fund

\$100,000 - 499,999

Anonymous

\$50,000 - 99,999

Amazon Fulfillment
Charles H. Dater Foundation

\$10,000 - 49,999

Anonymous
Kim and Laurie Baird
Catholics United for the Poor (CUP)
L&L Nippert Charitable Foundation
Carol and Kyle Morison
Juliana and Douglas Prince
Quest Diagnostics
Josephine S. Russell Charitable Trust through the PNC Charitable Trusts Grant Review Committee
SC Ministry Foundation

Scripps Howard Foundation
Susan and Patrick Sedler
Genevieve Smith
Paul & Sheila Steiner Charitable Lead Trust
The Lawrence Home Association
U.S. Bank Foundation
Maria, Herb, and Dominic Vallier

\$5,000 - 9,999

Anonymous
Edward C. and Robert C. Bott Fund of The GCF
Dorothy and David Buescher
Christmas for Jesus' Poor
William Creech
Sue and Terrence Dyer
Ellen and Greg Gottschlich
Greater Cincinnati Foundation
Home City Ice
Daniel Koppenhafer
Peter F. and Mary W. Levin Fund at Interact for Change
Justin R. Niklas Family Foundation

Janie and Thomas Schaefer
The TJX Companies, Inc.

\$1,000 - 4,999

Kari Acton
Kathy and Daniel Aerni
Roger Aerni †
Ashley and Robert Altenau
Anonymous
Jillian and Kevin Aug
Kathleen and Thomas Aug
Benevity Community Impact Fund
Nancy and Craig Benhase
Andrea and Gerald Breen
Lea and Stephen Brinker
M. Phoebe Brown
Ann and Don Brown
Stella M. Buerger Charitable Trust
Karen and Lee Byerly



What I like most about
Bethany House are their many
resources to help their clients
lift themselves up and out of
homelessness. The staff goes
far beyond "emergency shelter"
and is totally committed to
finding stable housing and
employment for mothers
and families. – Tom Aug,
Development Partners
in Health Care

\$1,000 - \$4,999 (CONTINUED)

Mary and Robert Cash
Cincinnati Hearing Center
Connexus Credit Union
Ross Crawford and Susan Holden Oakley
Daughters of Penelope
Davita Inc.
Charles Delaney
Edward Diller
Evelyn W. Dunn Charitable Trust
Paul Duplace
Kate and Jeff Eberlein
Diane and Mark Ellis
Carol and Alan Faulhaber
Elizabeth and Matthew Femia
First Financial Bank
Elaine and Henry Fischer
Theresa and Robert Fisk
Forum X
Lisa and James Freson
Lila Gallimore Trust
Betty and Kenton Gast
Juli Gordon
Greater Cincinnati Automobile Dealers Association
Mary Jo and Michael Haverkamp
Linda and Doug Hawley
Heidt Family Foundation
Sr. Lynn Heper, SC
Christopher Hill
Mary Hilvert
Ed & Joann Hubert Family Foundation, Inc
Michael Ibold Wilger Foundation
Immanuel United Church of Christ
Janet and Robert Inkrot
Suzanne and Bill Joiner
Robert A. & Marian K. Kennedy Charitable Trust
Catherine and Lewis Kitchin
Kiwanis Club of White Oak - Monfort Heights
Mark Krone
L&N Federal Credit Union
Melanie and Ryan Laurent
Diane and Thomas Leugers
Lynda and William Leugers
Karen Litkovitz
Magnified Giving
Joyce and Robert Maly
Marathon Petroleum Co LP
Mary Maxwell
Jeanette McCarthy
Mike McConnell
Linda and Charles Merk
Messer Construction
Joseph Mischell
Suzanne Morrissey
Jennifer and Sean Mullins
Gail Myers and Fred Klaiss
Agnes Nordloh Charitable Trust
Ann and Al Paulsen

Ellie and C. Richard Paulsen
David Persons
Peter Cremer North America, LP
Nancy Rankin
Constance and Robert Reed
Joseph W. and Louise A. Rhodenbaugh Family Fund of the GCF
Robert Rose
Vivian E. Rust
Susan and Michael Schiller
Barbara and Ferd Schneider
Christine I. Schroder
Kathryn and Vishnoo Shahani
Sisters of Charity
Mary and Bernard Smith
Christin and Thomas Spurr
St. Gertrude Parish
Linda and James Steffen
Lucy and Michael Steiner
Kathleen and Bernard Suer
Kimberly Teegarden
The City Club of Cincinnati Foundation
The Fred and Jane Herzner Fund of the GCF
The Stephens Family Giving Fund
The Vista Foundation
Thomas E. and Pamela M. Mischell Family Foundation
Connie and Kevin Tracy
Brittany Ulrich
United Way of Greater Cincinnati
Wendy and Ian Van Handel
Virginia K. Weston Assistance Fund of GCF
Shelly and Kenneth Weisbacher
Barbara Weyand
Connie and Firmin Widmer
David and Dina Wilder Fund
Carole and H. James Williams
Wood-Byer Foundation
Debra and Calvin Wright

\$500 - 999

Jennifer Ahmed
Anonymous
Kirsten Ballman
Katherine and John Biederman
Blue Ash Presbyterian Church
William Brody
Carroll Family Fund of the Greater Cincinnati Foundation
Church of the Saviour United Methodist Women
Cincinnati Youth Collaborative
Rita Driebehaus
Duke Energy Foundation
Roger Friedmann
Geiger Vision, LLC
Groesbeck United Methodist Church

Shirley Groh
Kim and James Gusweiler
Michael Hansen
Therese and Richard Hoehn
Alysse Hollis
IBM Matching Gift Program
Janice and Randy Johnson
Junior Woman's Club of Wyoming Foundation
Kari Lynn Kitchen and Kelly Malone
Linda Klump
Marlene and Urban Kocher
Kroger Community Rewards
Lori Landrum
James Loomis
Curtis Lutman
Maslow's Army
Emily and William Mason
Teddy Maurer
Regina and Thomas Mayerchak
Tara and Clifford McClintock
Cathleen McKnight
Thomas Mettey
Lisa Miccoli
Mary and Robert Mierenfeld
Jennifer and Soloman Mohamed
Grant Mueller
Theresa and Kenneth Mullen
William Myers
Janet Myles
Network for Good

Sherry and Gregory Schultz
Sandra and David Schwartz
Frank and Emily Shipley
Society of the Transfiguration
Susan Taylor
The Pepper Family Fund of the Greater Cincinnati Foundation
Total Quality Logistics
Toyota Motor Engineering & Mfg. NA
Heather Tubbs Cooley and Derek Cooley
Susan and Derek van Amerongen
Villa Madonna Montessori
Kathleen and Stephen Warden
Carolyn and Perry Washburn
Donna and Edward Wenstrup
Westwood United Methodist Church
Karen and Jeffrey Witte
Betty Wuest
Zimmer Heating & Cooling

\$100 - 499

Emily Abbott
Patricia Achoe
Beth and Elliot Adams
Catherine and Erik Allaben
Alliance Data
American Mercy Homecare
Ameritas Life Insurance Corp
Amy Grace Monograms



New Church Of Montgomery
Sylvia Osterday
Our Lady of Lourdes Church
Jane and James Paulin
Lisa and John Pomerleau
Trisha and Rob Poulos
Diane Powers
Pure Beauty & Extension Bar LLC
Joseph Raterman
Jyoti and Harsh Sachdeva
Sauerland Helfrich Charitable Fund

Judith and Bruce Anderson
Anonymous
Barbara Antell
Vanessa Apke
Johanne Armstrong
Bruce and Margaret Atterbury
Todd Augustine
Teresa Babcock
Susan and Bernard Bacevich
Leigh Bachman
Caroline Baesler
Bahl & Gaynor Investment Counsel

ANNUAL FUND – \$100 – \$499

Candice Baker
 Andrew Baker
 Andrew Balterman
 Suzy and John Banchy
 Nikola Barger
 Mary Jo Barnett
 Jackie Baumgartner
 Jessica Bauml
 James Benedict
 Ann Elyce Benke
 Mary Ellen Betz
 Vivian Bianchi
 Joelle and Michael Bier
 Jim Black
 Harry Blaney
 Naomi Bluesummers
 Patricia and Donald Blum
 Solomon Booker
 Martha and Richard Boyce
 Brand It for Good
 Alison and Matthew Brands
 Brands Insurance Agency, Inc
 Thomas E. Brinkman, Sr.
 Brogan Folz Firestone
 Kathleen Brogle
 Terri Burton
 Pamela Campbell
 Sally Cardosi
 Laura and Scott Carroll
 Rita and Walter Carroll
 Cheviot United Methodist
 Church
 Nancy Schmidtgoessling and
 David Chiappone
 Christ Church Cathedral
 Andrea and Brian Christensen
 Cincinnati Country Day School
 Cincinnati Monthly Meeting of
 Religious Society of Friends
 Mary Jo and Stephen Clear
 Kerri and John Coburn
 Ruth Ann Cooper
 Joanna and Nathan Cox
 D&R Promotions, LLC
 Kathleen Daly
 Matthew Daugherty
 Johnnie and Kenneth Davis
 Mary Ann and Andrew Deak
 Ann DeGroot
 Joan Dierkers
 Margaret Dierkers
 Whitney DuBois
 Sue Duebber
 Duke Energy
 Lisbeth Lazon and Nicholas
 Dunning
 Chase Dye
 Susan Eberle
 Laurie Richter Exxon and
 Edward Exxon
 Lisa and Mark Fagan
 Kara and Gregg Feltrup

Lydia Fitzpatrick
 Jeanne Franz-Huseman
 Thomas Frey
 Justin Friesner
 FrontStream
 Carolyn Gaukel
 George & Mary Jo Budig Family
 Foundation
 Judith and Stephen Gerstner
 Kristina and James Getter
 Sukhbir and Sukhchain Gill
 Cynthia Givens
 Maggie and Kurt Gleich
 Melissa and Christopher
 Goodwin
 Yosuke Goto
 Sean Grier
 Gary Groh
 Richard Gruber
 Virginia and Joseph Gubasta
 Ariel Guttman
 Lois and James Gutzwiller
 Cheryl and James Haas
 Elizabeth Haegele
 Karen and Michael Hales
 Nancy and Thomas Hamant
 Karri and Arthur Hathaway
 Joseph and Charlene Hatton
 Cynthia Hauer
 Beth and Daniel Healy
 Heidelberg Distributing
 Cheryl Henderson
 Sherrie and Fred Heyse
 Higher Ground Church
 Fellowship Center
 Margaret and Michael Hinzman
 Brenda Hogan
 Don Hogle
 Ruth Holthaus
 Jean and Richard Holthaus
 J. Brenda Hoskins
 Ann Howard
 Mary Jo Huisman
 Humana
 Illinois Tool Works Foundation
 Priscilla Jackson

Karen and Mark Jackson
 Judith and Andy Johnson
 Johnson & Johnson Matching
 Gifts Program
 Eloise and Charles Jung
 Julie Kadooka
 Marian Kaiser
 Nancy and Kevin Kappa
 Ann and Stewart Katz
 Bernadette Kearney
 Patty and Thomas Keckeis
 Erin and Timothy Kelly
 George Kingston
 Lauren Kinsella
 Eileen and Earl Kisker
 Greg and Elizabeth Kissel
 Lois Kluener
 Raetta and Raymond Knueven
 Marie and Sam Kocoshis
 Jane and Dennis Koenig
 Christina and David Kohnen
 Mary and Dan Kramer
 Cathy Kramer
 Linda and Joseph Kroner
 Christine and Raymond Kroner
 Janice and Stanley Kummer
 Kathryn and Joseph Langley
 Sheena Lark
 Don Lashley
 Maureen and Paul Lechleiter
 Jennifer Leugers
 Barbara and James Leyda
 Mary Litkovitz
 Helen and Thomas Little
 Suzanne Lohbeck
 Mary and Daniel Long
 Katie and Ryan Long
 Nita Lord
 Patricia and Richard
 Loutzenhiser
 Loveland City School District
 Diane and Hugh Lynch
 Carolyn Maddox
 Suzie and James Malloni
 Mary Maly
 Donna and Robert Mayer

Ann and Charles McCarthy
 Cathy McCormick
 Thomas McKenney
 Tim McMahon
 James Meade
 Vera and David Meakin
 Nancy and Christopher Meier
 Janet Melcher
 Mercy McAuley High School
 Gwen and Karl Merkley
 Sandra and Jeffrey Meyer
 Elaine and Allan Meyer
 Nancy and David Meyer
 Lauren Midkiff
 Pamela and Thomas Mischell
 Amelia Mitchell
 Montgomery Presbyterian
 Church
 Scott Moore
 Zuzana Murarova
 Karen and Dave Naber
 Mary and Robert Newman
 Mary Elizabeth Neyer
 Nancy Niehoff
 Robert Nist
 Oakley Square Eye Associates
 Greg and Kathryn Ossege
 Marie and Michael Panyko
 Emily Pawlak
 John W. and Marianne Peck
 Fund of the GCF
 Brandy Pence
 Mark Pfau
 Sandra Piller
 Jennifer Pisegna
 Ellen and Russell Porter
 Judy and John Racadio
 Sharon and David Raess
 Laura Raney
 Mary and Ranjit Rath
 N. Lynn and Stephen Rau
 Anna Rengering
 Nasrin Rezai
 Susan and Peter Rielly
 Mary Ann and Nathan Ritchey
 William Roark



\$100-\$499 (CONTINUED)



Mary Ellen and John Roberts
 Mary Ann and Robert Roncker
 Claire and Donald Rowekamp
 Julie and Mark Rudemiller
 Richard Ryan
 Saint Thomas School
 Linda Sandidge
 Carol and Steven Santen
 Barbara Schenck
 Whitney Schlotman
 Kristen and Jude Schramm

Mary Inkrot-Schroder and Mark Schroder
 Lois Ann and Jerome Schuehler
 Donna Schuett
 Linda and Chris Schumacher
 Jackie Schwarber
 Sande Schwendenmann
 Sajee Senaratne
 Pamela Senefeld and Russell Naber
 Jackie and John Shea III
 Laura Shea
 John Shepherd
 William Shinton

Sidbern Fund
 Susan and Chip Skidmore
 Patricia and Arthur Sphar
 St. Ann Church
 St. John The Baptist Church
 Lisa Staggenborg
 Jeff Steckman
 Margaret Steiner
 Donna and Mark Steinmetz
 Carl Stich
 Michael Stock
 Elizabeth Streicher
 Robie Suggs
 Linda Tache
 Helaine Tasch
 Alice Temming
 Maureen and Victor Tenkman
 Barbara Terry
 The 5th Christian Church
 The Community Church of Cincinnati
 The Hillman Group
 The Kroger Company
 The Michael and Jennifer Stanis Family Charitable Gift Fund



I like being able to organize my own community to support Bethany House. We have people of all ages, from many different walks of life and parts of town help us with our monthly breakfast at Bethany House. I see my co-workers, my students, and their parents in a different light. I get many notes and emails about what a meaningful experience it was.

– Brooke W. Richart,
 The Seven Hills School

Maxine and George Thomas
 Amanda Toole
 Janet and William Torok, Jr.
 Richard Tuchfarber
 United Way of the Mid South
 Michael Urtiaga
 Randy and Karla Vandegrift
 Carolyn and Leland Vane
 Marianne Vas
 Kathleen and Ronald Vogelpohl
 Sharon and Jeffrey Wadelin
 Niema Washington
 Jane and Robert Wassler
 Sil Watkins
 Thomas Webb
 Litany Webster
 Karen Weese
 Dianne and Thomas Weidman
 Laura Werts
 Westwood First Presbyterian Church
 Lynne and David Whang
 Patricia and Edwin White
 Elaine and Glenn Williams
 Rev. Carl Wollering
 Mary Lou and Daniel Wood
 Rita and Robin Wynn
 Janette Yauch
 Carol and Bruce Yeazell
 Carol and Dan Young
 Carolyn Zeeman
 Lissa Ziegelgruber

\$1 - 99

Abbott Laboratories
 Susan and Joseph Abe
 Heather Ackels
 Amazon Smile
 Megan Andre
 Anonymous
 Frank Auciello
 Dana Bach
 Alexandra Bailey
 Sylvia and Stanley Baiman
 Nancy and Michael Baker
 Richard Barkalow
 Tina Bauman
 Lauren Baumann
 Justin Baumgartner
 Colleen Bens
 Angela Bensen
 Janet and William Benvie
 Carmen Nzingah Berry
 Jan and James Besl
 Ellen Beyer
 Samantha Bhavani
 Sian Bitner-Kearney
 Kelly Blackburn
 Sarah Blackburn
 Sandra and Irwin Bollinger
 Brooke Braatz
 Janice and Fred Brinkmiller
 Michelle Brown
 Carolyn Brown
 Ronald Buchanan
 Lauren Burgher
 John Burwinkel
 Kara Busch
 Karen and Nicholas Carrelli
 Alexander Carson
 Suzanne and Ernie Chaffin
 Tara and David Chapin
 Jennifer Chubinski and Sergio Filippi
 Barbara Clark
 Daniel Clark
 Virginia and George Clark
 Nancy and Frank Clark
 Sara Claxon
 Kim Cochrane
 Carole and Tom Cottrill
 Stella and John Crawford
 Thomas Crusham
 Taruna and Milan Damani
 Judith D'Amico
 Robert Davis
 Darla Dawson
 Jason Day
 Therese Dean
 Eileen and Robert Diamond
 Jane Dierkers
 Yvonne Dixon
 Shirley Dixon
 Elizabeth Dixon
 Kristen Dockendorff
 Mary and Harold Dreibelbis
 DSIG
 Amy Dunaway
 E.W. Scripps Co.
 Janice Echols
 Kevin Elfers
 Rose and Paul Emmerich
 Julie Fassel
 Mirna Feghali
 Jennifer Ferguson
 Janice Fischer
 Katie Flaspohler and Jake Bawja
 Diane Forster
 Madeleine Fortener
 Gregory Freeman
 Ericka French
 Shirley and Joseph Frey, Jr.
 Anastasia Frey
 Peter Fry
 Mary Beth and Kenneth Ganote
 Karen and John Garbarino
 Caitlin and J. Neal Gardner
 Catherine and Lawrence Geiger

ANNUAL FUND – \$1 - \$99

\$1-\$99 (CONTINUED)

Ashley Gierzak
 Matthew Goldenberg
 Henrietta Goolsby
 Mary and Robert Grome
 Kimberly Gruber
 Betty Grupenhoff
 Deborah Gundrum
 H&R Block
 Gerald Hamm
 Sarah Hammers
 Robert Hart
 Hartzell United Methodist Church
 Colleen Hauser
 Elizabeth Hays-Najlepszy
 Pamela Heinrich
 Mary and Edward Herbers
 Grace and H B Herbers
 Judy and Steven Herbold
 Barbara and Lee Hildebrandt
 Ellen Hillenmeyer
 Millie and Thomas Hines
 Koben and Robert Hinman
 Kenneth Hoffman
 Richard Hopple
 Frances Hornikel
 Christina and Joseph Huber
 Pamela Hudson
 Mary and William Hughes
 Rebecca and Paul Hussey
 Ignite Philanthropy Advisors, LLC
 Pat Ihlendorf
 J.J.B. Hilliard, W.L. Lyons, LLC
 Jolyn Clothing Company
 Maureen Joyce
 William Joyce
 Pat Kacvinsky
 Paula and Robert Kaiser
 Mary Kammer
 Lisa and William Kampman
 KAO Brands
 Blaire Kappes
 Conner Kasson
 Anita and James Kathman
 Ruth and Raymond Kathman
 Theodore Kauflin
 Amber Kayse
 Anne and Kevin Keefe
 Kellogg Company
 Cynthia and Kenneth Kemper
 Leanne Kent
 Nusrat Khan
 Olivia Kinney
 Laurie and Charles Kinyon
 James Kirby
 Jackie and Brian Kirkpatrick
 Nancy and Richard Klus
 Marci and Jerome Koch
 Amanda and Vagelis Kontopos
 Valerie Weinstein and Bennett Kottler
 Sara Kramer
 Courtney Krause

The Kroger Co.
 Paul Kuhn
 Lauren Kuykendall
 Rose Ann and Paul Lankisch
 Mary Kay Levesay
 Margaret Lewis
 Liberty Mutual
 Rose and Albert Littner
 Mildred and Richard Lonneman
 Patricia Luna
 Nathan Machel
 Mack Gardeners
 Macy's Inc
 Maranda Mallory
 Rob Maly
 Linda Marcum
 Bethanie Martini
 Melitta Marx
 Judith and David Mattingly
 Michele and Michael Mattingly
 Lynne Mayo
 John McCaughey
 Amanda Mccollum
 Billien McCowan
 Jaime McDermott
 Catherine and Jim McDonald
 Mary and Michael McKeown
 Kristen McMahon
 Lisa McQueary
 Larry Meiman
 Kathy Meinke
 Eliot Meniffee
 Fr. Harry Meyer
 Nancy Mongillo
 Virginia and Charles Myer III
 Yoshiyuki and Waka Nagato
 Shelly Nance
 Christy Nelson
 Peggy and Richard Newsom
 Nancy and John Nolan
 Cory O'Brien
 Ohio National Financial Services
 Ujaranne Onuorah
 Lina Orr and Ollie Turner
 Eileen Overbeck
 Joan and Michael Owens
 Diane and Richard Park
 Mollie Patton
 Grace Pedoto
 Greg Pelfrey
 Erin Peterson
 Julia and R.J. Pfalz
 Patricia and Alvin Piller
 Adam and Alyson Poling
 Richard Polk
 Deanna Powell
 Mendi Prow
 Prudential Financial Corporation
 Mary Beth and Scott Puryear
 Anne Ramsay
 Norbert J. Ranz
 Realizing Every Dream Support Service



Patricia Reaman
 Kathleen and Brian Rechenberg
 Margaret Rentz
 Donna and George Richter
 Diane Rinaldi
 Sarah and Matt Ritter
 Michelle and John Robenalt
 Robert Half
 Mary and Mario Roberto
 Wendy and Donald Robke
 Tricia and Dave Roettker
 Mary Ryan
 S.O.W. Window Cleaning
 Ralph Scherer
 Audrey Schilling
 Milton Schloss
 Julie Schul
 Terry Schwartz
 Russell Scott
 Stephanie Scott
 Bruce Seidel, Jr.
 Lueada Sellet
 Carl Shannon
 Erin Sharp
 Catriona Shaughnessy
 Kimberly and Jeffrey Shriver
 Doreen Sing
 Sr. Delia Sizler, SC
 Roberta Smeaton
 Erika and James Smith
 Judy and Rob Snyder
 Deborah Solomon
 Ann Sparks
 Marcia Spraul
 St. Ursula Academy
 Jamie Steele
 Elaine and David Stone
 Pam Sturkey
 Beth Stutler
 Julia and Gerald Sullivan
 Marcia Sunnenberg
 Kimberly and Chad Swartzmiller
 Donna and Thomas Szarwark
 Holly Talmage

Saman Tavalali
 Jane Teufen
 The Lippold-Ater Family Fund
 John Thomas
 Claire Thornton Wilger
 Gloria and Peter Toot
 Margaret Trautmann
 TREW Industrial Wheels, Inc.
 Barbara Tuchfarber
 Frances Tucker
 Britt Turner
 David Tze
 United Way of Metropolitan Chicago
 Lillian and Reginald Victor
 Margaret and Keith Wagner
 Lori Wainscott
 Suzanne and William Ward
 Matthew Ward
 Jessica Warman
 Gina and Christopher Watkins
 Marc Watkins
 Mary Elizabeth Bush and Barbara Weber
 Kathleen Weimann
 Marilyn and David Wempe
 Jane and Michael Wenning
 Mary Wernke
 Roxanne and Robert Westendorf
 Sally Wetenkamp
 Patricia and Lawrence Whalen
 Eileen and Jeffrey Whaley
 Richard and Debra Wieland
 James Wimmers
 Wm. Kramer and Son, Inc
 Mary and George Wolterman
 John and Terri Wood
 Word of Deliverance Church
 Ann and Barbara Wurzelbacher
 Carol and Lee Yeazell
 YourCause
 Susan Zoellner



In 2019, guests at our annual Ales to Zinfandels danced to the music of The Mistics and enjoyed an evening of fine wines, craft beers, food pairings and desserts, and auctions at the beautiful Glendale Lyceum. Thank you to all who supported the mission of Bethany House.

GOLD SPONSOR

Besomebody, Inc.
Heidt Family Foundation
The Kroger Company
LCNB National Bank
Mercy Health

BRONZE SPONSOR

Kim and Laurie Baird
First Financial Bank
Jostin Concrete Construction, Inc.
Megan and Mike McCuen
Messer Construction
Next Step Networking
Ohio National Financial Services
PNC Bank
Turner Construction Company

PATRON SPONSOR

Barnes Dennig
Geiger Vision LLC
Madison Wealth Management
Gail Myers & Fred Klaiss

SUPPORTER

Heather Ackels
Nathan Ackels
Michelle Aichholtz
Catherine and Erik Allaben
Terry Allman
Anonymous
Arthur's
Kim and Laurie Baird
Suzy and John Banchy
Lynn and Robert Besl
The BonBonerie
Ronald and Clare Brichler
Lea and Stephen Brinker
Allison Brown
Ann and Don Brown
Christopher and Stacey Browning
Barbara Bruser
Camp Bow Wow
Barbara Carrelli

John Chartrand
Cincinnati Arts Association
Cincinnati Museum Center
Cincinnati Observatory
Cincinnati Reds
Cincinnati Shakespeare Company
Jane Clarke
Bryan Clemons
Cleveland Museum of Art
Melissa Coates
Leslie Collins
COSI
Lucy Crane
Ross Crawford and Susan Holden
Oakley
Cathi Dahl
Dare to Dance
Gwene Daughterty
Lori Deaton
Margaret Dierkers
Sharron and Michael DiMario
DoubleTree by Hilton
Clare Driehaus
Denise Driehaus
Steve Driehaus
Kate and Jeff Eberlein
Whitney Eckert
Elk Creek Vineyard
Ensemble Theatre of Cincinnati
Christina and Christina Finke
Tommy Frey
Kelly and Jay Freyler
Frisch's Restaurant, Inc.
Game On! Fitness
Judith and Stephen Gerstner
Joanne Girty
Todd Girty
Ellen and Greg Gottschlich
Great Parks of Hamilton County
Michael Green
Jessica Gruffydd
Mary Sue and Nicholas Guetle
Marlene and Daniel Guttman
Eric Harlamert
Beth Harper
Joseph and Charlene Hatton

Angie Head
Julia and Robert Heidt, Jr.
Sr. Lynn Heper, SC
Lori Hogan
Cynthia Huber
Mary Elizabeth Huey
Daniel Hughes
Mary Huttlinger
Janet and Robert Inkrot
Intuitive Touch Massage
Jenny Simon
Denise and Gary Justice
Brigid Kelly
Catherine and Lewis Kitchin
Linda Klems
Marie and Sam Kocoshis
Laila Kunvarji
Ludlow Vines
Melissa Lutz
Nick Lutz
Madison Event Center
Kari Lynn Kitchen and Kelly Malone
Marty's Hops and Vines
Jenni McCauley
Billien McCowan
Megan and Mike McCuen
Hannah McMillin
Mercy Healthplex Western Hills
MiCA 12/V
Christopher Michel
Michael and Katherine Moroski
Mona Morrow
Move Your Hyde Power Yoga
Gail Myers and Fred Klaiss
Cindy Schenkel and Bill Nester
New Riff Distillery
Next Step Networking
Nothing Bundt Cakes
Oil Paintings by Karen Rolfes
Sylvia Osterday
Panera Bread Western Hills
Kathy Partin
Party Source
Pebble Creek Golf Course
Tasha Porter
Deanna Powell

Prime Cincinnati
Puppy Camp
Rhinegeist LLC
Catherine Roberto
Christopher Robinson
Rock Quest Climbing Center
Juli Russell
Deborah Sagan
Salon Bel'Aire
Saw Pilates
Eric Scherzinger
Margaret Scherzinger
Rana and Christopher Schiff
Susan and Michael Schiller
Kendra Scott
Sajee Senaratne
Somi Javaid & Associates
Southern Wine & Spirits
Michael and Lucy Steiner
Studio Z - Zumbaland
Taft's Ale House
Tanya's Salon
Behnam Tavalali
The Plastic Surgery Group
Theatre Management Corporation
Amanda Toole
TriHealth Fitness And Health
Barbara Tuchfarber
Unwind Wine Bar
Linda Venturato
Vera Bradley
VIP Back Rubs, LLC
Byran Walther
Jen Walther
Sandra Walts
Carolyn and Perry Washburn
Monica and Brad Wenstrup
Laura and John West
Carole and H. James Williams
Lucinda Wolford
Challis Wood
Woodhouse Day Spa
Tammy Zilliox



Our sincere thanks to all who supported the Bethany House Golf Classic at the Legendary Run Golf Course in 2019. Whether you were a sponsor, golfer, volunteer, or supported the event with a donation, you made our signature fundraiser a success. The money raised covered the increased costs to shelter Cincinnati's homeless families. Thank you!

TITLE SPONSOR

Heidt Family Foundation

LUNCH SPONSOR

Cincinnati Mine Machinery Co.
Sisters of Charity

BIRDIE SPONSOR

Cors & Bassett
Messer Construction
R.G. McGraw Insurance Agency, Inc.
Kathleen and Bernard Suer
Total Quality Logistics
Turner Construction Company
Shannon and Matt Yung

HOLE SPONSOR

Lea and Stephen Brinker
Zimmer Heating & Cooling

SUPPORTER

Anonymous
Apple Spice Junction
Kim and Laurie Baird
Alois Barreras
Stephen Bartlett
Clifford Borland
Adam Braunscheidel
Ann and Don Brown
Joan and Kenneth Campbell

Timothy Cassidy
Cincinnati Bengals
Cincinnati Friends of Charity, Inc.
Cincinnati Reds
Cleveland - Lakeside
FC Cincinnati
Edward Feldman
Beth and Michael Gay
Glenn Creek Distilling
Eric Harlamert
Karri and Arthur Hathaway
Mary Jo and Michael Haverkamp
Julia and Robert Heidt, Jr.
Sr. Lynn Heper, SC
HGC Construction
Amy and Steve Holter
Infinity Instruments
It's Working Out
Jeff Ruby's
Kerry Chevrolet
Linda Klems
Jeffrey Kozakiewicz
Roberta Laker
Judi Lent Manning
Mike McConnell
Elizabeth Mckinnon
Mike's Car Wash
Joe Mixon
Andrew Morrison
Morton's Steak House
Jon Murphy
Gail Myers and Fred Klaiss
Cindy Schenkel and Bill Nester

New Riff Distillery
Northside Distillery
O'Bannon Creek Golf Course
Sylvia Osterday
Panera Bread Western Hills
Pebble Creek Golf Course
Brian Peters
Deborah and James Plettner
Proximo Spirits
Rebound Bracing and Pain
Sr. Thelma Schlomer
Starbucks
Cynthia and Robert Stenger
Alexis and Benjamin Suer
Stephen Tanner
The Children's Home
The Growler House
The Plastic Surgery Group
Susie Thomas
TriHealth Fitness And Health
Barbara Tuchfarber
Nicole Utz
Wendy and Ian Van Handel
Sandra Walts
Carolyn and Perry Washburn

Carole and H. James Williams
Richard Williams
Carmen Willis
Woodhouse Day Spa
Gage Woolley
Pilar Zeglin



My favorite part about Bethany House is the kids. I love seeing the small faces peep around the corner and hearing the giggles throughout the hallways as I am in the middle of cooking up some pancakes. The kids are so curious and make me smile every time I see them. - Sydney Wright, Saint Ursula Academy



DONORS - MARDI GRAS



The 2019 Mardi Gras for Homeless Children was the most successful in 29 years. A special thanks to all who supported our Fat Tuesday celebration at the Northern Kentucky Convention Center. The money raised from Mardi Gras helps to feed 1200 children and families in Bethany House's five shelters. Special thanks to the Northern Kentucky Restaurant Association for their leadership!

ROYAL COURT SPONSOR

Marge & Charles J. Schott Foundation

KING SPONSOR

Heidt Family Foundation

QUEEN SPONSOR

First Financial Bank
Unistrut

JESTER SPONSOR

Al Neyer, Inc.
Brand It for Good
Rebecca Brown and Dan Jones
Cheviot Charitable Foundation
Cincinnati Dowel & Wood Products Co.
Clare Driehaus
Kidd Coffee
Messer Construction
Paramount Health Care
PNC Bank
Claire and Donald Rowekamp
Sisters of Charity
Kathleen and Bernard Suer

PLATINUM SPONSOR

Kim and Laurie Baird
Ross Crawford and Susan Holden Oakley
KMK Law
Neiheisel Plumbing, Inc.

GOLD SPONSOR

Skyline Chili, Inc.
Strategic Benefits of Cincinnati, Inc.
Sullivan Electric Group
Western & Southern Financial Group

SUPPORTER

Apple Spice Junction
Arnold's Bar and Grill
Benken Florist Home and Garden
Mary Bennett Brown and Dwight Brown
Mary Ellen Betz
Boi Na Braza
Lea and Stephen Brinker
Allison Brown
Ann and Don Brown
Michael Cervay
Cheviot Charitable Foundation
Cincinnati Arts Association
Cincinnati Boat Club
Cincinnati Friends of Charity, Inc.
Cincinnati Nature Center
Cincinnati Reds
Christina Clough
Cobb Liberty Luxury 25 & Cinebistro
Commonwealth Hotels
COSI
Lucy Crane
Dave & Busters
DeVou Park Golf Course
Dewey's Pizza
Judith and Jerry Diers
Donna Salyers Fabulous Furs
Eddie Lane's Diamond Showroom
Fifty West Brewing Co.
Flip Daddys
Florence Freedom
Freedom Boat Club
Frisch's Restaurant, Inc.
Gameworks - Newport on the Levee
Garden of Wellness
Geieger Construction Products, Inc.
Sarah Hammers

Molly Harris
Beth and Daniel Hoffmann
Hyatt Regency Cincinnati
Janet and Robert Inkrot
Beth and Craig Isenhardt
It's Working Out
Justin Concrete Construction, Inc.
Nancy and Kevin Kappa
Keeneland Association, Inc.
Kendra Scott Jewelry
Kentucky Horse Park
Kings Island
Marie and Sam Kocoshis
Krohn Conservatory
Dana Kuhnline
Anne Ingalls Lawrence
Legendary Run Golf Course
Angela D. Leonard
Randy and Robert Levesque
Lily Pulitzer
Diane and Hugh Lynch
Matt the Miller's Tavern
Donna and Robert Mayer
Mazunte Taqueria
Virginia and James Meyer
Mike's Car Wash
Anita Montanus
Mount Saint Joseph University
Ms E Squared Sweets
Grant Mueller
Cindy Schenkel and Bill Nester
Newport Aquarium
O'Bannon Creek Golf Course
Sylvia Osterday
Joan and Michael Owens
Barb Pantano
Diane and Richard Park
Party Source
Ellie and C. Richard Paulsen
Jeff Pearson
Personalized Education Services
Brian Pierson and Rob Gould

Deanna Powell
Premier Aesthetics, Inc.
Rapid Results Cryo
Red Rose Pizzeria
Claire and Donald Rowekamp
Salon Bel'Aire
Margaret Scherzinger
Susan and Michael Schiller
Melissa and Michael Schmidt
Michael Schmit
Mary Schweitzer
Emmalee Smith
Liza and Albert Smitherman
St. Aloysius Orphanage
Aaron Starner
Kathleen Stautberg +
Stone Creek Dining Company
Streetside Brewery
Swabu Healing Alchemy
Taft's Ale House
The American Sign Museum
The Beach Waterpark
The Cheesecake Factory
The Growler House
The Maremar Family Foundation
Thomas More University
Amy and John Thompson
Rosann and John True
Barbara Tuchfarber
University of Cincinnati
Unwind Wine Bar
Eugene Utz
Wendy and Ian Van Handel
Vera Bradley
Village Wines of Glendale
VIP Back Rubs, LLC
Carolyn and Perry Washburn
Carole and H. James Williams
Theresa and John Wiseman
Xavier University
Nahamani Yisrael
Zz's Creations

DONORS - GIFTS-IN-KIND



When families arrive at our shelter, they have all of their possessions in a garbage bag or two and they need the basics – sheets, towels, toothpaste, diapers, etc. And when they leave our shelter, each family leaves with a Bethany Basics Basket filled with items they need to establish their new home. Our sincere thanks to those who donated meals, personal and household necessities!

GIFTS-IN-KIND

A & J Sleepwear
Asman Abraham
Heather Ackels
Chuck Ackerman
Adath Israel Religious School
Adath Israel Synagogue
AllStars Motorcycle Club
Allstate Kenwood
Adriana Altune
Jen Amable
American Mercy Homecare
Amm Cincinnati Satsang
Amm Group
Ben Anderson
Fred Anderson
Anonymous
Apex Life Science
Tracie Arlinghaus
Erin Arnold
Connie Aylward
Emily Bae
Bahl & Gaynor Investment
Counsel
Robert Bake
Doug Baker
Drew Baker
Lauren Ball
Kelly Barton
Val Beagle
Jean Beblo
Below Zero Lounge
Terry Benedict
Mary Bennett Brown and
Dwight Brown
Teresa Berding
Doris Bernas
Judy Berrens
Kendra Berry
Jocelyn Binkley
Black Nurses Rock

Vriah Bland
Joseph Blank
Blue Ash Presbyterian Church
Ed Boesing
Elaine Bogart
Melissa Boice
Sara Boland
Kristen Bostic
Rebeka Brach
Kathleen and Chuck Bracken
Cassandra Bramble
Lois Brandstetter
Bright View
Heather Britt
Margie Brockmyer
Namiha Brown
Stacy Brown
Camilla Burling
Busken Bakery
C & W Custom Woodworking
Camp Arise
Danielle Cargile
Maggie Carrino
Luahna Carter
Michael Cervay
Champlin Architecture
Susana Ramirez and Robert
Chaves
Cheviot United Methodist
Church
Samantha Chrisman
Mandy Christmann
Christmas for Jesus' Poor
Chums, Inc.
Church of the Saviour United
Methodist Women
Cincinnati Development Fund
Cincinnati Health Department
Cincinnati Monthly Meeting of
Religious Society of Friends
Citi Group

Ginger Clark and
David Alex
Shirley Clay
Clean House
Cincinnati
Brett Clemons
Acadia Cloppert
Amy and Brian Clyde
Emma Cohen
Gina Colbertson
Jessie Collins
Tonya Cooper
Robin Corr
Dana Cotto
Council on Aging of
Southwest Ohio
Monica Cradler
Cribs for Kids
John Croswell
Crown Vic Boys and
Girls of Cincinnati
Club - Chapter 51
Lisa Cullen
Sophia Daniels
De Paul Cristo Rey
Delta Sigma Theta
Sorority, Inc.
Nicole Dewitt
Deyhle Electric
Eileen and Robert
Diamond
Margaret Dierkers
Sharron and Michael
DiMario
Bill Doherty
Beatrice and Joe
Dorris
Kelsey Downs
Denise Drieaus
Brigid Duffy
Rachael Duggins
Angela Durepo
Terrence and Sue Dyer



**Volunteering at Bethany
House gives our Elder
students and their dads the
opportunity to interact with
God's most vulnerable people
and better understand the
devastating nature of poverty
and homelessness. We enjoy
the ease of working with the
Bethany House staff and how
appreciative they and the
clients are for our participation.
Bethany House provides an
outstanding service to the
homeless of our community.**

**– Tom Aug, Elder Dads
and Students**

Mary and Tim Egan
Ekklesia of the Lord Jesus
Elder Dad's Club
Tom Elsbernd
Cierra English



Melanie Etheridge
Samantha Evans
Yolanda Evans
Denise Fankhauser
FC Cincinnati
McCall Fedders
Cindy Felder
Jacqueline and James Feltner
First Baptist Church West
College Hill
First Financial Bank
First Free Will Baptist Church
Gail Myers Public Relations, LLC
Galen College of Nursing
Galen Student Nurses
Association
Galilee Baptist Church
Destiny and Brandon Garland
Beth and Michael Gay
GE Aviation
Norma George
Lisa Gerundo
Mary and James Gill
Girl Scout Troop 43517
Girl Scout Troop 44551
Girl Scout Troop 47606
Girl Scout Troop 47812
Girl Scout Troop 49852
Girl Scouts of Western Ohio
Julie Glassmeyer and Paul
Berlage
Lisa Goldey
Good Shepherd Lutheran Church
Jennifer Grant
Alexis Grathwohl
Colleen and George Graves
Gray Middle School
Greater Cincinnati Relocation
Services, Inc
Janena Green
Sheri Griley
Cherise Gruber
Christina Guggenberger

Ariel Guttman
Gwynedd Mercy University
Elizabeth Hahm
Nancy and James Haley
Steven and Autumn Hammerlein
Tanya Hampton
Arlynn Hansell
Ashley Hart
Mary Jo and Michael Haverkamp
Adam Hawkins
Deborah Hawkins
Heads Up Headgear
Erin Healy
Keara Heard
Allison Heffernan
Julia and Robert Heidt, Jr.
Ann Helfrich
Sr. Lynn Heper, SC
Michele Heyob
Michele and Richard Heyob
Kerissa Hicks
High Point Health
Aneidra Hill
Ashley Hill
Doris Hively
Nicole Hoehler
Therese and Richard Hoehn
Louise and Joe Hoelker
Kelly Hollatz
Erica J. Holloman
Foundation Inc.
Karen Hordinski
Natalie Hornc
Shanye Horne
Rosalia Huelsher
Shawntina Huntley
Daniel Hurley
Hyde Park Parent Exchange
Lisa Hyde-Miller
Hannah Iman
Immaculate Heart of Mary
Indian Hill Elementary School

Elizabeth Islam
Kimberly Jackson
Sonya Jackson
Stephanie Jaffe
Gennetta Jennings
Jeff Jirak
JM Smucker & Co.
Jennifer Johnson
Lakisha Johnson
Nikko Johnson
Janet and Robert Johnson
Jessica Johnston
Briana Jones
Jaclyn Tameris and Greg Jones
Vecky Jones
Carol Jordan
Jane Josshua
Denise and Gary Justice
Sunil Kadakia
Jim Kahl
Kathy Kallmyer
KAO Brands
Nancy and Kevin Kappa
Katz Teller Brant & Hild, LPA
Cathy Kauffman
Regina Kekessi
Markeesha Kelly
Kenwood Baptist Church
Amanda Kerley
Tammi Kinman Ruppert
Nicole Kirchner
Eileen and Earl Kisker
Kiwanis Club of Cheviot -
Westwood
Kiwanis Club of Cincinnati
Dawn Klein
Linda Klems
Doneshiah Klepinger
Rose Koch
Stefanie Koester
Korean Presbyterian Church
The Kroger Co.

Mary Kay and Louis Kroner
La Soupe Cincinnati
Patricia Lackey
Scott Langdon
Peggy Leslie
Nadine and Dale Liggett
Dan Lillback
Lindner Women In Business
Traci Loebker
Loveland Elementary School
Yvonne and Sultan Lunsford
Luxottica Retail
Diane and Hugh Lynch
Madeira Middle School
Maryann Maffia
Beth Magella
Lavon Magette
Lauren and Thomas Mahoney
Jill Malik
Lynn and Dale Maloney
Emily Manning
Maple Dale Elementary School
Marathon Petroleum Corporation
Molly Marburgera
Mason High School
Kaneisha Mathis
Sandy Matthos
Reginald Maye
Beverly McCabe
Rachel McClure
Mariann and Jonah McDermott
Catherine and James McDonald
Patti McGeever
Ali McGreevy
Christin McIlwain
McNicholas High School
Jaimie Mefford
Mercy Health
Mercy McAuley High School
Mercy West CVU
Milford High School
Barbara Miller



Detries Miller
 Lauren Miller
 Megan Miller
 Michael and Barb Miller
 Catrina Mills
 Monfort Heights Garden Club
 Montgomery Presbyterian Church
 Monti Incorporated
 Geri Morgan
 Dyonne Morris
 Mount St. Joseph Student Nurses Association
 Mt. Washington United Methodist Church
 Mt. Zion Baptist Church Westwood
 Gail Myers and Fred Klaiss
 Beth Nantz
 Barbara and Michae Neltner
 Cindy Schenkel and Bill Nester
 New Church Of Montgomery
 New England Financial
 The New Prospect Baptist Church
 Monica and James Newman
 Next Step Networking
 Tina Norman
 Carolette Norwood and Shogo Nishikawa
 Shyla Novak
 Judy O'Donnell
 Ohio National Financial Services
 Ohio Valley Quilters Guild
 Renee Onuorah
 Debbie Ostendorf
 Sylvia Osterday
 Our Lady of Lourdes Church

Our Lady of the Sacred Heart
 Our Lord Christ the King
 P&G Chemicals Cincinnati Plant
 Panera Bread
 Panera Bread Western Hills
 Heather Panzynski
 Marty Pass
 Penn Station
 Pentecostal Assemblies of the Word
 Mary Perkins
 Pat Phillips
 Pi Beta Phi
 Michelle Pierce
 Pilgrim Baptist Church
 Mary Piper
 Connie Pohl
 Deanna Powell
 Prime Cincinnati
 Prince of Peace Lutheran Church
 Procter & Gamble
 Project A Mother's Touch
 Project Connect
 Pure Granite
 Purple Passion Rocketts
 Dan and Leslie Putz
 Quest Diagnostics
 Kim Ranz
 Darlene Rauh
 RCCG Dominion Center
 Martin Reardon
 Carol and Jeff Remenowsky
 Kimberly Renner
 Brooke Richart and Jamie Escudero
 Lori Ridgeway
 Zakayla Riley

Bev Ritchey
 Sarah and Matt Ritter
 Chelsea Robinson
 Jaimie Robinson
 Devon Robson
 Timothy and Lori Rodgers
 Tom Rolfsen
 Rebecca Roy
 Grace Royalty
 Rich Rudolph
 Gina Ruedebusch
 Juli Russell
 Deborah Ruth
 Eugene Rutz
 Kay Sadler
 Salon Bel'Aire
 Sawbrook Steel Castings Company
 Jackie and Gregory Schaeper
 Alicia Scherzinger
 Eric Scherzinger
 Margaret Scherzinger
 Rana Schiff
 Susan and Michael Schiller
 Leroy and Elizabeth Schmidt
 Linda and Chris Schumacher
 Brianna Sears
 Seven Hills Church
 Madhu Shah
 Judy Sharbell



I love volunteering at Bethany House because it feels like home. Something about cooking up a Sunday Brunch for a group of kind and happy people makes me feel so warm. Everyone at the Bethany House is charismatic, down-to-earth, and supportive. They just want to make you feel welcomed! – Sydney Wright, Saint Ursula Academy

Priya and Joey Sharp
 Debra and Alfred Shepard
 Lisa Siegel and Chris Felix
 Sigma Gamma Kho Sorority, Inc.
 Karen Sikea
 Skye Solutions
 Tamme Smedley
 Anna Smith
 Jodi Snowden
 Solidarity Sisters
 Jamie Spaw



Carol Spratt
Christin and Thomas Spurr
St. Aloysius
St. Dominic School
St. Gertrude Parish
Mary Ann St. John
St. John Fisher Church
St. Jude Parish
St. Ursula Academy
St. Vincent de Paul
Vasha Steward
Cindy and Bob Stiens
Jerry Stonifeld
Strategic Benefits of Cincinnati, Inc.
Pat Stratman
Grace Strickland
Sarah Strickland
Alexis and Benjamin Suer
Kathleen and Bernard Suer
Kassondra Taylor
Alice Temming
The Church of the Pentecost USA, Inc.

The Community of the Good Shepherd
The Ekklesia of the Lord Jesus Christ
The Everything Youth Children's Foundation
The Hillman Group
The Oaks Church
The Seven Hills School
Tiffany Thomas
Mandee Thompson
Renee Thornton
Sheala Thurman
Towne Development Group, Ltd.
Linda Trenn
Tri County Assembly of God
Eileen Trimbach
Christina and Andrew Trout
Barbara Tuchfarber
Rena Turner
Donna Turney
Jonae Tye
Mary Uhlenbrock
United Way of Greater Cincinnati

Unity Christian Church
VA Fisher House
Maria, Herb and Dominic Vallier
Alissa Vaughan
Christopher Ventura
Vineyard Westside
Heather Voit
Lori Wainscott
Erin Waller
Chelsea Walsh
Carolyn and Perry Washburn
Brandon Weinstein
Chris West
Western Cabinets/KCD
Western Hills University High School
Westwood First Presbyterian Church
Westwood United Methodist Church
Kim White
Yolanda Whitehead
Tracey Williams

Teresa and Eric Wilson
Jackie Wilson
Lucinda Wolford
Woodward High School
Word of Deliverance Church
World Faith Harvest Fellowship Church
Kendra Wright
Xavier University
Xavier University Montessori Lab School
Nita Yaw
YMCA Diamonds
Terri and Dan Zeiser
Joseph Zimmerman
Zion Temple First Pentecostal Church



We like being able to come in once a month, prepare food and demonstrate the love God and expecting nothing in return. – Sandra Evans, monthly meal volunteer



BETHANY
house services

Bethany House's VISION is to live in a community where all families have a place to call home and no one spends a night without shelter. THANK YOU for your belief in our mission and your support of our families.

STAY CONNECTED



Bethany House Services
1841 Fairmount Avenue
Cincinnati, OH 45214
513-921-1131
www.bethanyhouseservices.org

Non-Profit Org.
U.S. Postage
PAID
Cincinnati OH
Permit No.7053



YOU ARE INVITED VIRTUAL 3-DAY EVENT

Wednesday through Friday, September 23-25



**17th
ALES TO
ZINFANDELS**
2020

TRIVIA NIGHT

Wednesday | 7pm

Test your knowledge and compete in a fun-filled trivia night with Bethany House staff and supporters! Prizes for winners!

COCKTAIL HOUR

Thursday | 7pm

Learn from the best! Evening includes craft beer education, a mixology demonstration, and a virtual wine tasting!

★ MAIN EVENT ★

Friday | 7pm

Have Dinner with Bethany House! Chef Brandon Fortener of Kroger's Zero Hunger, Zero Waste program joins us virtually to teach us how to whip up a delicious meal from the comfort of your own home (food provided). Party packs available!

**Lots of detail to share! Visit BethanyHouseServices.org or call Gage at 513-557-2411
Proceeds provide shelter and support to Cincinnati's most vulnerable families.**